

OVERVIEW

A construction professional with a proven history of managing and delivering a wide range of construction projects. This is demonstrated with 15 years of experience working across a wide range of sectors including Education, Defence, Marine & Coastal, Commercial, and Industrial.

Responsible for the delivery of all aspects of a project from inception through to handover, in the roles of client-side and contractor-side project manager. Capable and experienced in managing a project whilst working very closely with the client and their requirements.

Has a strong and practical understanding of the construction elements of a project and insight into the needs and motives of a contractor.

PROFESSIONAL EMPLOYMENT

2016 – Present	Codec Project Management
2009 – 2016	APP Corporation
2007 – 2009	St Hillier's Contracting
2005 – 2007	Arrow International

POSITIONS HELD

- Project Manager
- Assistant Project Manager
- Superintendent

PROFESSIONAL EXPERTISE

- Stakeholder consultation
- Project management
- Design management
- Project cost & schedule management
- Project planning
- Procurement & contract management
- Stakeholder liaison
- Project approvals

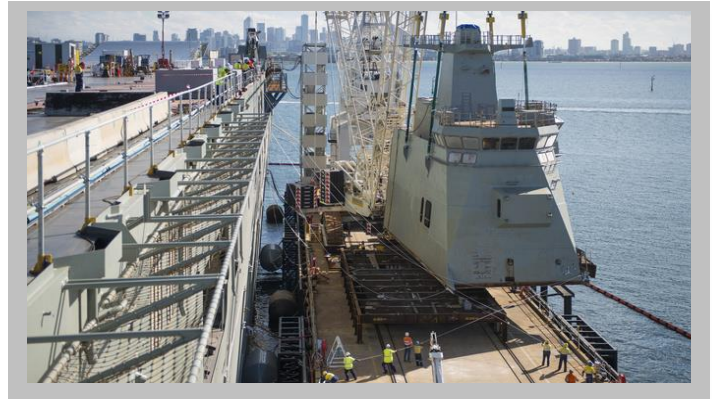

In the capacity of project manager is responsible for stakeholder management, establishing budgets, preparation of business cases, feasibility studies, and the generation of all project documentation including project plans, project briefs, etc. Has fulfilled the role of Superintendent and Superintendent's Representative, managing the procurement of design and construction contracts and responsibility for site management staff. Manages projects spread across multiple sites, each with separate stakeholders. Has also managed a significant number of projects within a live operational environment where maintaining operations is a key focus of the client.

Most recently as Director of Codec Projects and previously as a Project Manager for APP Corporation, has undertaken projects within the Education, Aviation, Maritime & Defence sectors. Currently undertaking the project management of the Fremantle Fishing Boat Harbor Jetty 3 Replacement and Amenities Building and the services Upgrade Project, as well as the two Rocks Marina Building A & B Demolition and Site Services Upgrade Project.

In addition to extensive project management and construction experience, has strong communication and interpersonal skills to fulfill multiple roles within the project management field. Also has the capability to quickly gain an understanding of the project requirements and drivers as well as identifying the key stakeholders and team members who affect project outcomes and managing up or down accordingly to achieve the best outcome for each project.



EDUCATION & AFFILIATIONS

Diploma of Building & Construction RMIT

REFEREES

Available on request.

SAMPLE PROJECT & PROGRAM EXPERIENCE

- Department of Education - ESP Building education revolution \$600M
- Department of Transport (DoT) – Hillary's Boat Harbor Pen Replacement Project \$9.5M
- DoT - Two Rocks Marina Work Package 6 – Buildings A & B Demolition & Services Upgrade \$3.4M approx.
- DoT - Fremantle Fishing Boat Harbour Amenities Building & Service Upgrade \$5.32M
- DoT - Fremantle Fishing Boat Harbour Jetty 3 Replacement \$4.3M
- PAPL - Implementation of enhanced passenger screening \$30M
- PAPL - Implementation of Standard 3 Checked Baggage Screening \$80M
- Defense - Special Forces Training Facilities Programme (Annual \$2-5M)
- DoT - Port Geographe Reconfiguration \$28.15M
- Murdoch University - Development Strategy Plan \$0.5M
- ICCWC - International Cricket World Cup event overlay (Perth) \$10M
- Perth Airport enhanced airside screening (\$19m) & CCTV upgrade \$3.5M
- NAB - 700 Burke St integrated fit out (NAB Café & Village) \$700M
- Grand Prix Corporation - 2010 Formula 1 Grand Prix event overlay \$50M
- IBM - Ballarat Data Centre \$10M
- Westpac banking retail rollout \$15M
- Department of Immigration - Maribyrnong Immigration Detention Centre \$13M
- Peppers Group - Peppers Coral Coast Resort \$42M
- CSC - Melbourne headquarters \$38M
- IBIS - Kingsway Development (Springvale Rd) \$32M